

#18365 Filed Th 19 day of Feb 1970
And Recorded in V. VUU Page 153 at 12:10 P.
Ollie Farnsworth
Register Mease Conveyance Greenville County, S. C.

Plat Book-UUU-Page 153

TOTAL ACRES 143.46
HOME SITE 10.10
FARIS ROAD R/W 459
NET ACRES 128.78

BAD COPY

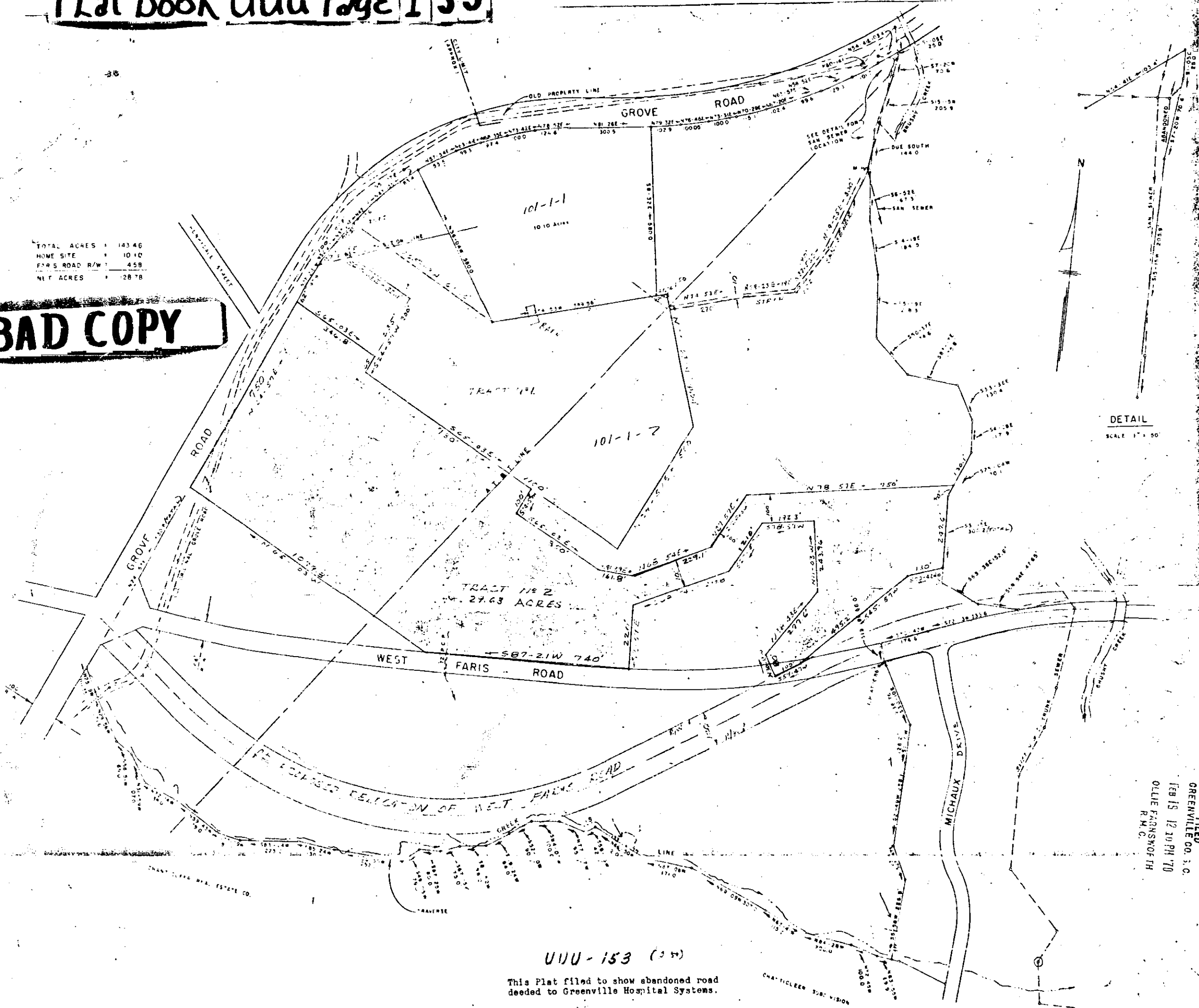

UUU-153 (354)

This Plat filed to show abandoned road
dedeed to Greenville Hospital Systems.

PORTION OF PROPERTY OF
MRS. F. H. EARLE
NEAR GREENVILLE, S. C.

MAY 26, 1966 SCALE: 1" = 200'

SURVEY BY CAMPBELL & C. ARKSON

CLARSON, S. C. 2781

101-1-1, 2

18365 REVISIONS
TRACT NO 1 ADDED JAN 1, 1968
TRACT NO 1 REVISED JAN 1, 1967
TRACT NO 1 REVISED JAN 1, 1967
TRACT NO 2 ADDED JAN 1, 1968
FEB 19 1970

FILED
GREENVILLE CO. S. C.
FEB 15 12 10 PM '70
OLLIE FARNSWORTH
R. M. C.